



SIDDHESHWAR VINAYAK TEACHER'S TRAINING COLLEGE, DHARIYAWAD DISTT. PRATAPGARH (RAJ.)

(Recognized by N.C.T.E. New Delhi, D.C.E. Govt. of Rajasthan & Affiliated to G.G.T.U. Banskara)

STAFF PROFILE

Name of Employee - Dr. ABHIMANYU VASHISTHA
Father's Name - VEERENDRA MOHAN VASHISTHA
Post- H.O.D.
Date of birth- 26-06-1983
Address- DHARIYAWAD, PRATAPGARH (RAJ.)
Aadhar No.- 6899-1325-3637
Pan Card No.- ATCPV5465B



Ability	Percentage
Graduation	47.11%
B.A. (Additional English)	65.00%
M.A.(POL.SCIENCE)	64%
M.A. (ENGLISH)	57.78%
NET	-
Ph.D.	EDUCATION
Professional Degree-I (B.Ed.)	78.77%
Professional Degree-I (M.Ed.)	78.87%

Experience – 15 YEAR

Date of Appointment-16/05/2026

Pay Scale – PB.15600-39100 GP 8000

सचिव

श्री श्याम पिशा अनुसंधान एवं
सोशल सासायटी, उदयपुर

Secretary

Email- svttcollege@gmail.com

Website- svttcollege.in



SIDDHESHWAR VINAYAK TEACHER'S TRAINING COLLEGE, DHARIYAWAD DISTT. PRATAPGARH (RAJ.)

(Recognized by N.C.T.E. New Delhi, D.C.E. Govt. of Rajasthan & Affiliated to G.G.T.U. Banswara)

STAFF PROFILE

Name of Employee – Dr. BINDIYA PANWAR
Father's Name - SHYAM SINGH PANWAR
Post- ASSISTANT PROFESSOR
Date of birth- 03/03/1982
Address- CENTRAL AREA, UDAIPUR (RAJ.)
Aadhar No.- 604207728860
Pan Card No.- CXYPP0569D



Ability	Percentage
Graduation	50.33%
M.A.(HISTORY)	70.08%
NET	-
Ph.D.	HISTORY
Professional Degree-I (B.Ed.)	73.78%

Date of Appointment- 22/05/2026

Pay Scale – PB.15600-39100 GP 6000

सचिव

Secretary

श्री श्याम शिक्षा अनुसंधान एवं
सोशल सोसायटी, उदयपुर

Email- svttcollege@gmail.com

Website- svttcollege.in



**SIDDHESHWAR VINAYAK TECCHER'S TRAINING COLLEGE,
DHARIYAWAD DISTT. PRATAPGARH (RAJ.)**

(Recognized by N.C.T.E. New Delhi, D.C.E. Govt. of Rajasthan & Affiliated to G.G.T.U. Banswara)

STAFF PROFILE

Name of Employee – Mr. SHYAM LAL TAILOR
Father's Name - BHOLA RAM TAILOR
Post- ASSISTANT PROFESSOR
Date of birth- 04/07/1979
Address- DHARIYAWAD, PRATAPGARH (RAJ.)
Aadhar No.- 525351310153
Pan Card No.- BPDPT0331Q



Ability	Percentage
Graduation	58.27%
M.A.(GEOGRAPHY)	64.09%
NET	GEOGRAPHY
Ph.D.	-
Professional Degree-I (B.Ed.)	71.2%

Experience – 6 Year

Date of Appointment- 25/05/2026

Pay Scale – PB.15600-39100 GP 6000

सचिव

श्री श्याम लाल तैलोर
सोशल सोसायटी, उदयपुर

Email- svttcollege@gmail.com

Website- svttcollege.in



**SIDDHESHWAR VINAYAK TEACHER'S TRAINING COLLEGE,
DHARIYAWAD DISTT. PRATAPGARH (RAJ.)**

(Recognized by N.C.T.E. New Delhi, D.C.E. Govt. of Rajasthan & Affiliated to G.G.T.U. Banswara)

STAFF PROFILE

Name of Employee – Dr. DINESH KUMAR VERMA
Father's Name - INDER LAL VERMA
Post- ASSISTANT PROFESSOR
Date of birth- 17/10/1983
Address- SARANGPURI ALWAR (RAJ.)
Aadhar No.- 414522993551
Pan Card No.- BZYPV8330C



Ability	Percentage
Graduation	62.83%
M.A.(POL.SCIENCE)	66.55%
NET	-
Ph.D.	POL. SCIENCE
Professional Degree-I (B.Ed.)	75.41%
Professional Degree-I (M.Ed.)	68%

Date of Appointment- 25/05/2026

Pay Scale – PB.15600-39100 GP 6000

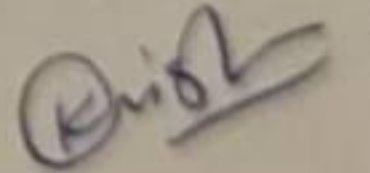
सचिव
Secretary
श्री श्याम शिक्षा अनुसंधान एवं
सोशल सोसायटी, उदयपुर

Email- svttcollege@gmail.com

Website- svttcollege.in



**SIDDHESHWAR VINAYAK TEACHER'S TRAINING COLLEGE,
DHARIYAWAD DISTT. PRATAPGARH (RAJ.)**

(Recognized by N.C.T.E. New Delhi, D.C.E. Govt. of Rajasthan & Affiliated to G.G.T.U. Banswara)

STAFF PROFILE

Name of Employee – Mr. SUBHASH KUMAR
Father's Name - RAM JATAN
Post- ASSISTANT PROFESSOR
Date of birth- 29/5/1984
Address- FAIJABAD (U.P.)
Aadhar No.- 278805318014
Pan Card No.- FAAPS7409J

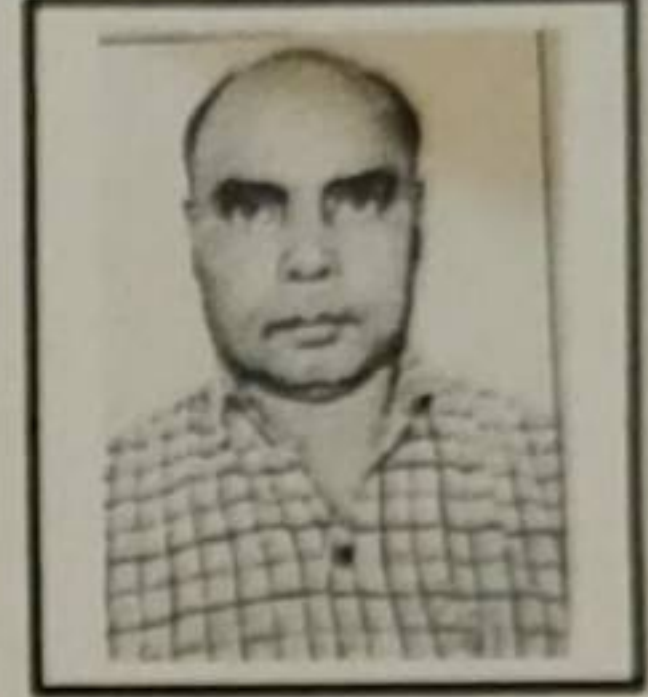

Ability	Percentage
Graduation	42.5%
M.A.(ECONOMICS)	67.27%
NET	ECONOMOICS
Professional Degree-I (B.Ed.)	73.83%
Professional Degree-I (M.Ed.)	67.58%

Date of Appointment- 25/05/2026

Pay Scale – PB.15600-39100 GP 6000

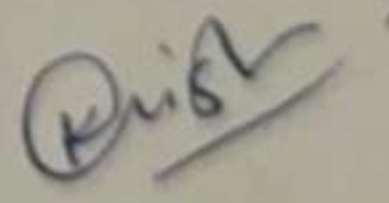
सचिव
श्री श्याम शिक्षा अनुसंधान एवं
सोशल सांसाधन, धरियापुर
Secretary

Email- svttcollege@gmail.com

Website- svttcollege.in



**SIDDHESHWAR VINAYAK TEACHER'S TRAINING COLLEGE,
DHARIYAWAD DISTT. PRATAPGARH (RAJ.)**

(Recognized by N.C.T.E. New Delhi, D.C.E. Govt. of Rajasthan & Affiliated to G.G.T.U. Banswara)

STAFF PROFILE

Name of Employee – Mr. DEVI LAL LABANA
Father's Name - PRABHU LAL LABANA
Post- ASSISTANT PROFESSOR
Date of birth- 30/06/1989
Address- MANDAVI, DHARIYAWAD, PRATAPGARH (RAJ.)
Aadhar No.- 737598683504
Pan Card No.- BLMPL3358Q



Ability	Percentage
Graduation	45.10 %
M.A. (HINDI)	61.10%
NET	HINDI
Ph.D.	-
Professional Degree-I (B.Ed.)	75.33%

Experience – 4 Year

Date of Appointment- 22/05/2026

Pay Scale – PB.15600-39100 GP 6000

Rishu

सचिव

Secretary

श्री श्याम शिक्षा अनुसंधान एवं
सोशल सोसायटी, उदयपुर

Email- svttcollege@gmail.com

Website- svttcollege.in



**SIDDHESHWAR VINAYAK TEACHER'S TRAINING COLLEGE,
DHARIYAWAD DISTT. PRATAPGARH (RAJ.)**

(Recognized by N.C.T.E. New Delhi, D.C.E. Govt. of Rajasthan & Affiliated to G.G.T.U. Banswara)

STAFF PROFILE

Name of Employee – ISRAEL KHAN
Father's Name - MOHD. SARDAR KHAN
Post- ASSISTANT PROFESSOR
Date of birth- 13/07/1987
Address- BANDA (U.P.)
Aadhar No.- 838578756101
Pan Card No.- CYJPK5562L



Ability	Percentage
Graduation	56%
M.A.(ENGLISH)	75.12%
NET	ENGLISH
Professional Degree-I (B.Ed.)	66%
Professional Degree-I (M.Ed.)	73.33%

Date of Appointment-22/05/2026

Pay Scale – PB.15600-39100 GP 6000

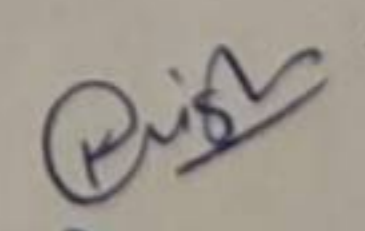
सचिव
श्री श्याम शिक्षा अनुसंधान एवं
सोशल सासायटी, उदयपुर
Secretary

Email- svttcollege@gmail.com

Website- svttcollege.in



SIDDHESHWAR VINAYAK TEACHER'S TRAINING COLLEGE, DHARIYAWAD DISTT. PRATAPGARH (RAJ.)

(Recognized by N.C.T.E. New Delhi, D.C.E. Govt. of Rajasthan & Affiliated to G.G.T.U. Banskara)

STAFF PROFILE

Name of Employee - Dr. ANKITA SHARMA
Father's Name - AMBA LAL SHARMA
Post- ASSISTANT PROFESSOR
Date of birth- 22/01/1984
Address- DHARIYAWAD, PRATAPGARH (RAJ.)
Aadhar No.- 382903098838
Pan Card No.- AUBPV9408Q



Ability	Percentage
Graduation	56.16%
M.A. (SANSKRIT)	64.44%
NET	-
Ph.D.	SANSKRIT
Professional Degree-I (B.Ed.)	77%
Professional Degree-I M.A. (Edu.)	63.2%

Date of Appointment- 25/05/2026

Pay Scale - PB.15600-39100 GP 6000

Secretary

श्री श्याम शिक्षा अनुसंधान एवं
सोशल सोसायटी, उदयपुर

Email- svttcollege@gmail.com

Website- svttcollege.in



SIDDHESHWAR VINAYAK TEACHER'S TRAINING COLLEGE, DHARIYAWAD DISTT. PRATAPGARH (RAJ.)

(Recognized by N.C.T.E. New Delhi, D.C.E. Govt. of Rajasthan & Affiliated to G.G.T.U. Banskara)

STAFF PROFILE

Name of Employee – Dr. ANJALI THAKUR
Father's Name - PRABHU LAL THAKUR
Post- ASSISTANT PROFESSOR
Date of birth- 16/06/1985
Address- DHARIYAWAD, PRATAPGARH (RAJ.)
Aadhar No.- 432736098259
Pan Card No.- BCTPT8271L



Ability	Percentage
Graduation	48%
M.A.(HISTORY)	51%
NET	EDUCATION
Ph.D.	EDUCATION
Professional Degree-I (B.Ed.)	61.11%
Professional Degree-I (M.Ed.)	69%

Date of Appointment- 25/05/2026

Pay Scale – PB.15600-39100 GP 6000

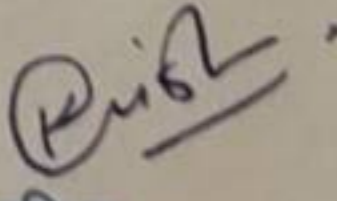
सचिव

श्री श्यामसुधान एवं
सोशल सोसायटी, उदयपुर

Email- svttcollege@gmail.com

Website- svttcollege.in



**SIDDHESHWAR VINAYAK TEACHER'S TRAINING COLLEGE,
DHARIYAWAD DISTT. PRATAPGARH (RAJ.)**

(Recognized by N.C.T.E. New Delhi, D.C.E. Govt. of Rajasthan & Affiliated to G.G.T.U. Banswara)

STAFF PROFILE

Name of Employee – Dr. PREETAM CHOUBISA
Father's Name - AGYEY KUMAR CHOUBISA
Post- ASSISTANT PROFESSOR
Date of birth- 26/06/1993
Address- VARWASA MAFI, DUNGARPUR (RAJ.)
Aadhar No.- 885862285854
Pan Card No.- BAAPC6719F



Ability	Percentage
Graduation	53.20%
M.Com.	66.10%
NET	-
Ph.D.	EDUCATION
Professional Degree-I (B.Ed.)	69.58%
Professional Degree-I (M.Ed.)	70.06%

Date of Appointment- 22/05/2026

Pay Scale – PB.15600-39100 GP 6000

सचिव
Secretary

श्री श्याम शिक्षा अनुसंधान एवं
सोशल सोसायटी, उदयपुर

Email- svttcollege@gmail.com

Website- svttcollege.in



**SIDDHESHWAR VINAYAK TEACHER'S TRAINING COLLEGE,
DHARIYAWAD DISTT. PRATAPGARH (RAJ.)**

(Recognized by N.C.T.E. New Delhi, D.C.E. Govt. of Rajasthan & Affiliated to G.G.T.U. Banskvara)

STAFF PROFILE

Name of Employee – Mr. RAM NIHAL
Father's Name - SHRI RAM
Post- PHYSICAL EDUCATION (PART-TIME)
Date of birth- 20/02/1979
Address- FAIZABAD (U.P.)
Aadhar No.- 556495268120
Pan Card No.- ADJPN9634P



Ability	Percentage
Graduation	69.48%
NET	PHYSICAL EDUCATION
Professional Degree-I (B.P.Ed.)	75.33%
Professional Degree-I (M.P.Ed.)	56.1%

Date of Appointment- 22/05/2026

Pay Scale – 1200 PER PERIOD

(Signature)

सचिव

श्री श्याम सिद्धा अनुमान एवं
सोशल सोसायटी, उदयपुर

Email- svttcollege@gmail.com

Website- svttcollege.in



**SIDDHESHWAR VINAYAK TEACHER'S TRAINING COLLEGE,
DHARIYAWAD DISTT. PRATAPGARH (RAJ.)**

(Recognized by N.C.T.E. New Delhi, D.C.E. Govt. of Rajasthan & Affiliated to G.G.T.U. Banswara)

STAFF PROFILE

Name of Employee - Mr. ASHOK KUMAR
Father's Name - VIJAY PAL
Post- VISUAL ART (PART-TIME)
Date of birth- 01/08/1995
Address- KHERI (U.P.)
Aadhar No.- 484401137724
Pan Card No.- HGJPK9349Q



Ability	Percentage
Graduation	56.66%
M.A.(DRAWING & PAINTING)	63.2%
NET/JRF	VISUAL ART (DRAWING & PAINTING)

Date of Appointment- 22/05/2026

Pay Scale – 1200 PER PERIOD

Rishi

सचिव

श्री श्याम लाल शर्मा
सोशल सोसायटी, उदयपुर

Secretary

Email- svttcollege@gmail.com

Website- svttcollege.in



**SIDDHESHWAR VINAYAK TEACHER'S TRAINING COLLEGE,
DHARIYAWAD DISTT. PRATAPGARH (RAJ.)**

(Recognized by N.C.T.E. New Delhi, D.C.E. Govt. of Rajasthan & Affiliated to G.G.T.U. Banswara)

STAFF PROFILE

Name of Employee – Mr. SUSHIL KUMAR MEENA
Father's Name - SHIV LAL MEENA
Post- CONSELLOR (PART-TIME)
Date of birth- 04/10/1991
Address- PYAR JI KA PTHAR, PRATAPGARH (RAJ.)
Aadhar No.- 867995209240
Pan Card No.- FRMTM0393A



Ability	Percentage
Graduation	54.78%
M.A.(GEOGRAPHY)	51.75%
NET	GEOGRAPHY
Professional Degree-I (B.Ed.)	61.77%
Professional Degree-I (M.Ed.)	66.71%

Date of Appointment- 25/05/2026

Pay Scale – 1200 PER PERIOD

Rishu
सचिव

श्री श्याम Secretary धान एवं
सोशल सोसायटी, उदयपुर

Email- svttcollege@gmail.com

Website- svttcollege.in



**SIDDHESHWAR VINAYAK TEACHER'S TRAINING COLLEGE,
DHARIYAWAD DISTT. PRATAPGARH (RAJ.)**

(Recognized by N.C.T.E. New Delhi, D.C.E. Govt. of Rajasthan & Affiliated to G.G.T.U. Banswara)

STAFF PROFILE

Name of Employee - Dr. SATYA NARAYAN SHARMA
Father's Name - GHAN SHYAM SHARMA
Post- ASSISTANT PROFESSOR
Date of birth- 05/01/1991
Address- BRAHMAN MOHALLA, LILEE, ALWAR
Aadhar No.- 968995781531
Pan Card No.- JSRPS7720H



Ability	Percentage
Graduation	67.03%
M.Sc. (MATHEMATICS)	65.58%
NET-CSIR	-
Ph.D.	MATHEMATICS
Professional Degree-I (B.Ed.)	70.41%
Professional Degree-I (M.Ed.)	71.16%

Date of Appointment- 22/05/2026

Pay Scale – PB.15600-39100 GP 6000

Prish

सचिव

श्री श्याम सचिव
सोशल सोसायटी, उदयपुर

Email- svttcollege@gmail.com

Website- svttcollege.in

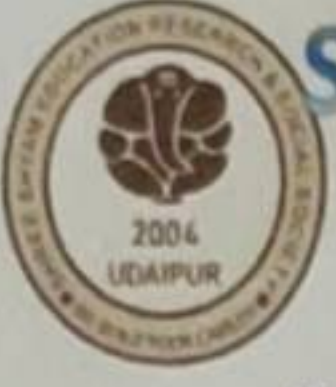

SIDDHESHWAR VINAYAK TEACHER'S TRAINING COLLEGE, DHARIYAWAD DISTT. PRATAPGARH (RAJ.)

(Recognized by N.C.T.E. New Delhi, D.C.E. Govt. of Rajasthan & Affiliated to G.G.T.U. Banswara)

STAFF PROFILE

Name of Employee - Mr. SUBHAJIT GHOSH
Father's Name - RAMJEET GHOSH
Post- ASSISTANT PROFESSOR
Date of birth- 12/07/1992
Address- JAIPUR (RAJ.)
Aadhar No.- 475871963711
Pan Card No.- CLOPK3219C



Ability	Percentage
Graduation	65.92%
M.Sc. (PHYSICS)	64.91%
NET	PHYSICS
Ph.D.	-
Professional Degree-I (B.Ed.)	69.36%
Professional Degree-I (M.Ed.)	69.21%

Date of Appointment- 22/05/2026

Pay Scale - PB.15600-39100 GP 6000

Secretary

श्री श्याम शिक्षा अनुसंधान एवं
सोशल सोसायटी, उदयपुर

Email- svttcollege@gmail.com

Website- svttcollege.in



**SIDDHESHWAR VINAYAK TEACHER'S TRAINING COLLEGE,
DHARIYAWAD DISTT. PRATAPGARH (RAJ.)**

(Recognized by N.C.T.E. New Delhi, D.C.E. Govt. of Rajasthan & Affiliated to G.G.T.U. Banswara)

STAFF PROFILE

Name of Employee – Mr. GAURAV BHARGAVA
Father's Name - SATENDRA BHARGAVA
Post- ASSISTANT PROFESSOR
Date of birth- 12/07/1982
Address- KRISHNA NAGAR, BHARATPUR (RAJ.)
Aadhar No.- 231727923827
Pan Card No.- DAKYG9576J



Ability	Percentage
Graduation	58.96%
M.Sc. (CHEMISTRY)	64.66%
NET-CSIR	CHEMISTRY
Ph.D.	-
Professional Degree-I (B.Ed.)	69.16%
Professional Degree-I (M.Ed.)	67%

Date of Appointment- 22/05/2026

Pay Scale – PB.15600-39100 GP 6000

Secretary

श्री श्याम शिक्षा अनुसंधान एवं
सोशल सोसायटी, उदयपुर

Email- svttcollege@gmail.com

Website- svttcollege.in



SIDDHESHWAR VINAYAK TEACHER'S TRAINING COLLEGE, DHARIYAWAD DISTT. PRATAPGARH (RAJ.)

(Recognized by N.C.T.E. New Delhi, D.C.E. Govt. of Rajasthan & Affiliated to G.G.T.U. Banswara)

STAFF PROFILE

Name of Employee – Mr. RAJEEV KUMAR RAWAT
Father's Name - MANOJ KUMAR RAWAT
Post- ASSISTANT PROFESSOR
Date of birth- 17/10/1985
Address- SHUBHASH NAGAR, ALWAR (RAJ.)
Aadhar No.- 571289661395
Pan Card No.- HVBRL9053A



Ability	Percentage
Graduation (B.Sc.)	67.77%
M.Sc. (ZOOLOGY)	65.11%
NET-CSIR	ZOOLOGY
Ph.D.	-
Professional Degree-I (B.Ed.)	71%
Professional Degree-I (M.Ed.)	66.33%

Date of Appointment-22/05/2026

Pay Scale – PB.15600-39100 GP 6000

P. Singh

सचिव

श्री श्यामसुन्दर शर्मा प्रधान एवं
सोशल सोसायटी, उदयपुर

Email- svttcollege@gmail.com

Website- svttcollege.in



**SIDDHESHWAR VINAYAK TEACHER'S TRAINING COLLEGE,
DHARIYAWAD DISTT. PRATAPGARH (RAJ.)**

(Recognized by N.C.T.E. New Delhi, D.C.E. Govt. of Rajasthan & Affiliated to G.G.T.U. Banswara)

STAFF PROFILE

Name of Employee – Mr. ARUN KUMAR
Father's Name - GENDA SINGH
Post- ASSISTANT PROFESSOR
Date of birth- 15/09/1988
Address- BIJNOR (U.P.)
Aadhar No.- 793492920856
Pan Card No.- BJQPK9448J

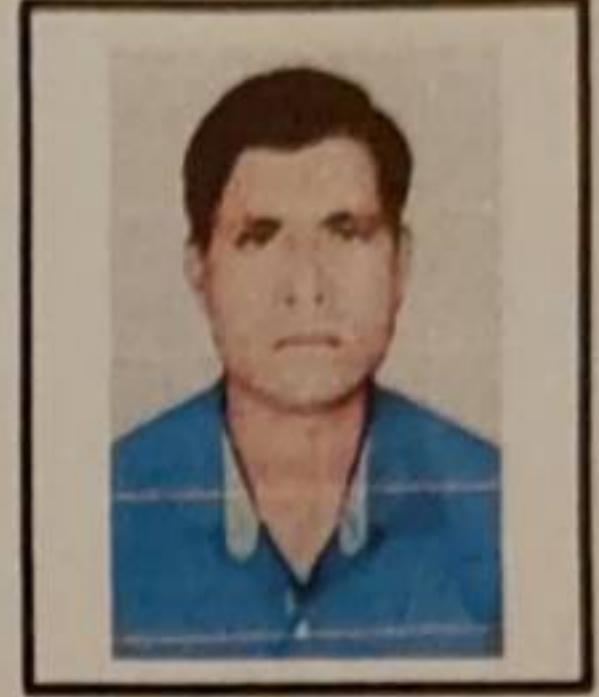

Ability	Percentage
Graduation	59.70%
M.Sc.(BOTANY)	58.66%
NET-CSIR	BOTANY
Ph.D.	-
Professional Degree-I (B.Ed.)	70.07%
Professional Degree-I (M.Ed.)	72.71%

Date of Appointment- 25/05/2026

Pay Scale – PB.15600-39100 GP 6000

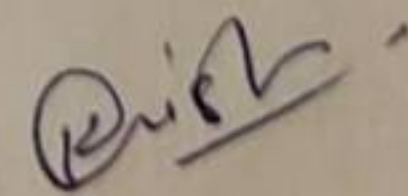
सचिव
Secretary
श्री श्याम शिक्षा अनुसंधान एवं
सोशल सोसायटी, उदयपुर

Email- svttcollege@gmail.com

Website- svttcollege.in



SIDDHESHWAR VINAYAK TEACHER'S TRAINING COLLEGE, DHARIYAWAD DISTT. PRATAPGARH (RAJ.)

(Recognized by N.C.T.E. New Delhi, D.C.E. Govt. of Rajasthan & Affiliated to G.G.T.U. Banswara)

STAFF PROFILE

Name of Employee - Dr. RAMGILAS BAIRWA
Father's Name - BADRI BAIRWA
Post- ASSISTANT PROFESSOR
Date of birth- 05/07/1986
Address- JAHANGEERPUR, KARALI (RAJ.)
Aadhar No.- 985900861227
Pan Card No.- FDKPB8563F



Ability	Percentage
Graduation	56.66%
M.A.(ENGLISH)	63.11%
NET	-
Ph.D.	ENGLISH
Professional Degree-I (B.Ed.)	83.11%
Professional Degree-I (M.Ed.)	69.50%

Date of Appointment- 25/05/2026

Pay Scale – PB.15600-39100 GP 6000

सचिव
Secretary
श्री श्याम शिक्षा अनुसंधान एवं
सोशल सोसायटी, उदयपुर

Email- svttcollege@gmail.com

Website- svttcollege.in



**SIDDHESHWAR VINAYAK TEACHER'S TRAINING COLLEGE,
DHARIYAWAD DISTT. PRATAPGARH (RAJ.)**

(Recognized by N.C.T.E. New Delhi, D.C.E. Govt. of Rajasthan & Affiliated to G.G.T.U. Banskvara)

STAFF PROFILE

Name of Employee – Mrs. SUDHA JAIN
Father's Name - LAL CHAND JAIN
Post- ASSISTANT PROFESSOR
Date of birth- 20/08/1978
Address- DHARIYAWAD (RAJ.)
Aadhar No.- 912012372521
Pan Card No.- BVDPJ0978H



Ability	Percentage
Graduation	51.77%
M.A.(HINDI)	65.62%
NET	HINDI
Ph.D.	EDUCATION (RUNNING)
Professional Degree-I (B.Ed.)	75.63%
Professional Degree-I (M.Ed.)	67.5%

Experience – 8 Year

Date of Appointment- 22/05/2026

Pay Scale – PB.15600-39100 GP 6000

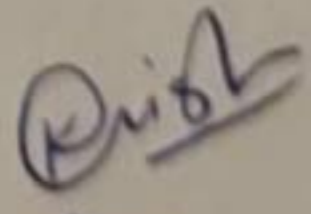
सचिव
Secretary
श्री श्याम शिक्षा अनुसंधान एवं
सोशल सोसायटी, उदयपुर

Email- svttcollege@gmail.com

Website- svttcollege.in



SIDDHESHWAR VINAYAK TEACHER'S TRAINING COLLEGE, DHARIYAWAD DISTT. PRATAPGARH (RAJ.)

(Recognized by N.C.T.E. New Delhi, D.C.E. Govt. of Rajasthan & Affiliated to G.G.T.U. Banswara)

STAFF PROFILE

Name of Employee - Dr.SWEETI MEENA
Father's Name - PRATAP SINGH MEENA
Post- ASSISTANT PROFESSOR
Date of birth- 26/07/1986
Address- TITARDI, UDAIPUR (RAJ.)
Aadhar No.- 207803126006
Pan Card No.- ASDPM6270B



Ability	Percentage
Graduation	46.57%
M.A.(POL.SCIENCE)	58.89%
M.A. (PHILOSOPHY)	58.55%
NET	-
Ph.D.	EDUCATION
Professional Degree-I (B.Ed.)	78.2%
Professional Degree-I (M.Ed.)	67.50%

Date of Appointment-25/05/2026

Pay Scale – PB.15600-39100 GP 6000

सचिव

श्री श्याम शिवाजी अकादमी एवं
सोशल सोसायटी, उदयपुर

Email- svttcollege@gmail.com

Website- svttcollege.in



**SIDDHESHWAR VINAYAK TEACHER'S TRAINING COLLEGE,
DHARIYAWAD DISTT. PRATAPGARH (RAJ.)**

(Recognized by N.C.T.E. New Delhi, D.C.E. Govt. of Rajasthan & Affiliated to G.G.T.U. Banswara)

STAFF PROFILE

Name of Employee – Mr. DHARMENDRA SINGH
Father's Name - RAMSINGH TOMAR
Post- ASSISTANT PROFESSOR
Date of birth- 10/12/1992
Address- BAHUA, FATEHPUR (U.P.)
Aadhar No.- 549149993014
Pan Card No.- ERGPS3679A



Ability	Percentage
Graduation	61.63%
M.A (HISTORY)	73.12%
NET	EDUCATION
Ph.D.	----
Professional Degree-I (B.Ed.)	67.00%
Professional Degree-I (M.Ed.)	70.25%

Date of Appointment- 22/05/2026

Pay Scale – PB.15600-39100 GP 6000

Secretary

श्री श्याम शिक्षा अनुसंधान एवं
सोशल सोसायटी, उदयपुर

Email- svttcollege@gmail.com

Website- svttcollege.in